



ART ADVISORY

CLIFF WARNER

FASHION MODELS

*independently
sourced
original
artworks*

CLIFF WARNER

FASHION MODELS

Incorporating the philosophy of wabi-sabi, Cliff skillfully navigates the interplay of imperfection and transience in his art. His chosen palette of colours is a conscious selection, each hue meticulously picked to resonate with specific moods and to evoke an ethereal atmosphere. This symphony of shades not only mirrors his engagement with positive introspection, but also echoes the Japanese aesthetic of finding beauty in imperfection and simplicity.



juu-ichi (2023)

acrylic, charcoal & mixed media on canvas

30 x 20 in / 76 x 51 cm

signed

£2,250

*“Every generation laughs at the old fashions,
but follows religiously the new.”*

– Henry David Thoreau
Walden or, Life in the Woods



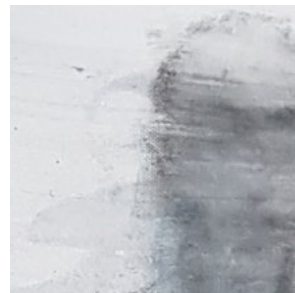
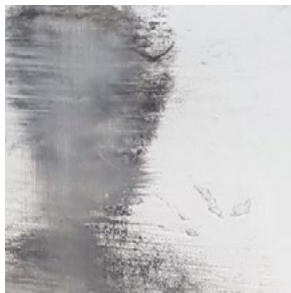

juu-san (2023)
acrylic, charcoal & mixed media on canvas
30 x 20 in / 76 x 35 cm
signed
£2,250

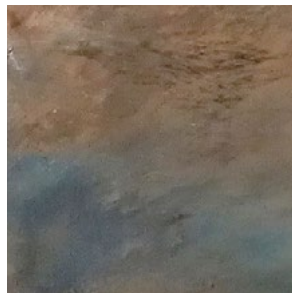
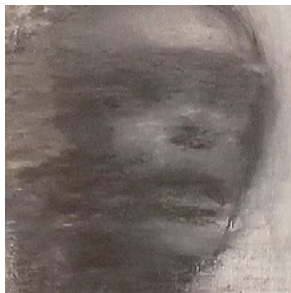

kyu (2023)
acrylic, charcoal & mixed media on canvas
30 x 20 in / 76 x 35 cm
signed
£2,250



juu-kyu (2023)
acrylic, charcoal & mixed media on canvas
30 x 20 in / 76 x 35 cm
signed
£2,250



ichi (2023)
acrylic, charcoal & mixed media on canvas
30 x 20 in / 76 x 35 cm
signed
£2,250

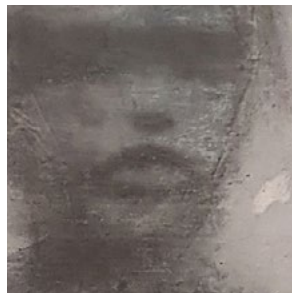

yon-juu (2023)
acrylic, charcoal & mixed media on canvas
30 x 20 in / 76 x 35 cm
signed
£2,250

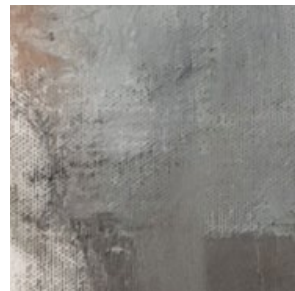
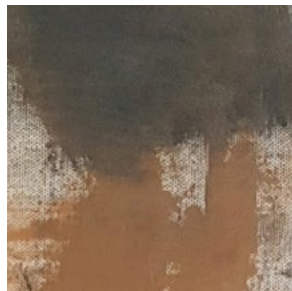

san-go (2023)
acrylic, charcoal & mixed media on canvas
30 x 20 in / 76 x 35 cm
signed
£2,250

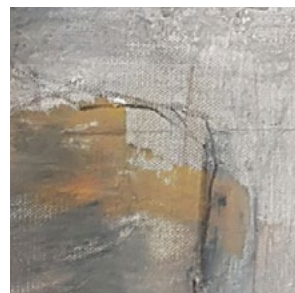
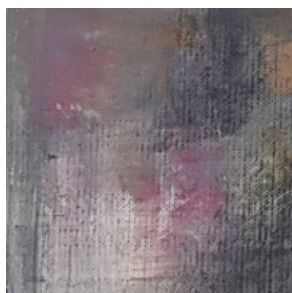
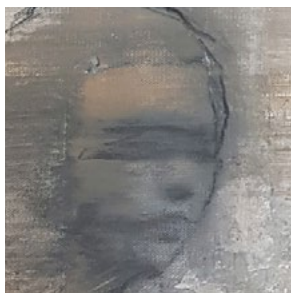
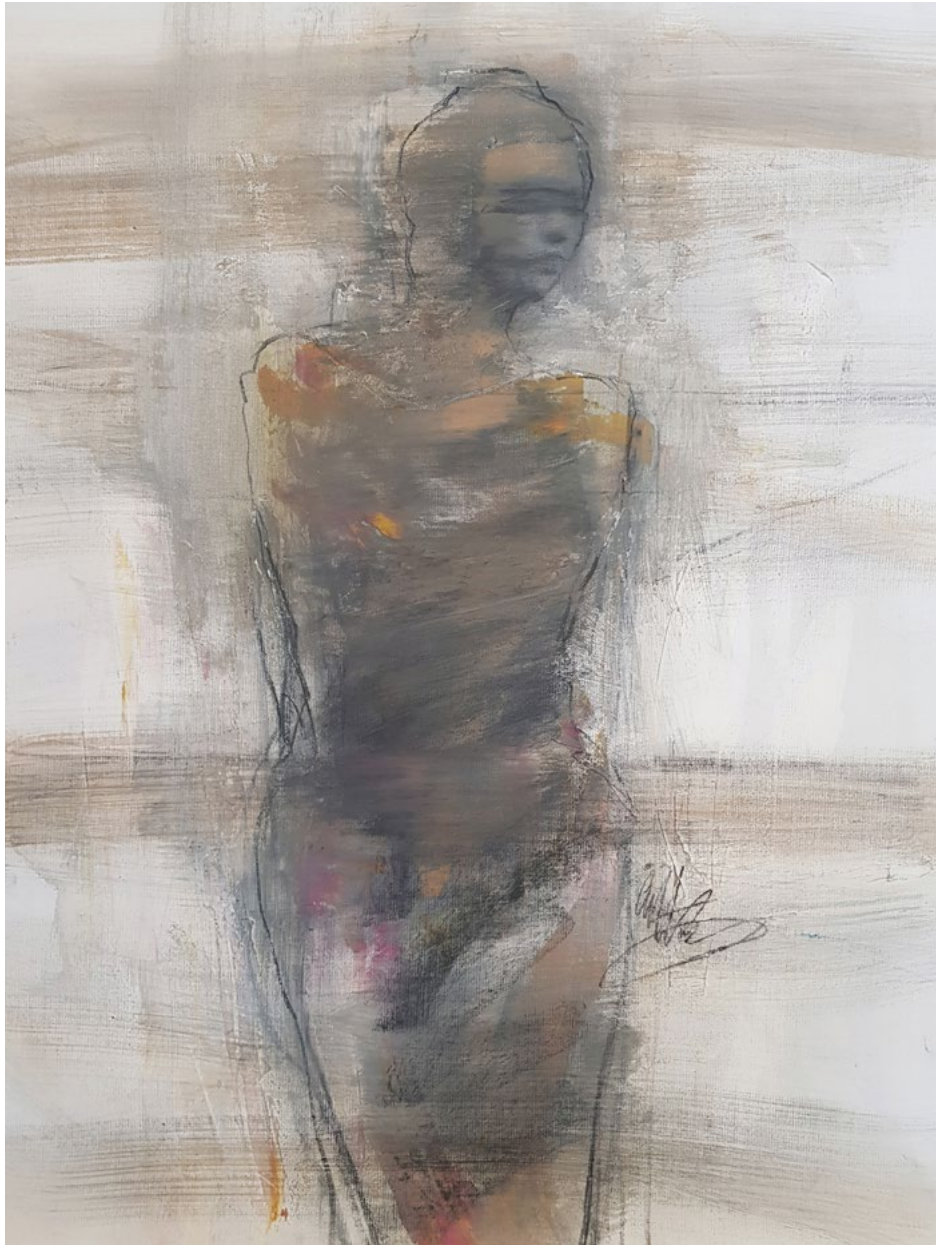

san-kyu (2023)
acrylic, charcoal & mixed media on canvas
30 x 20 in / 76 x 35 cm
signed
£2,250

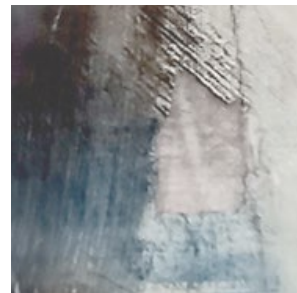

juu-hachi (2023)
acrylic, charcoal & mixed media on canvas
30 x 20 in / 76 x 35 cm
signed
£2,250



juu-yon (2023)
acrylic, charcoal & mixed media on canvas
30 x 20 in / 76 x 35 cm
signed
£2,250

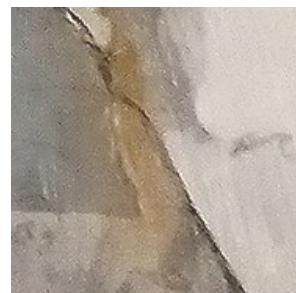
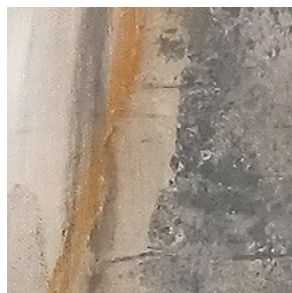
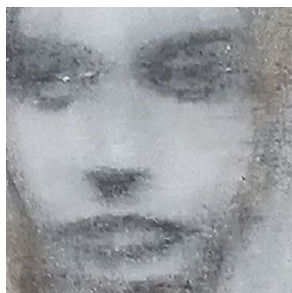

hyaku (2023)
acrylic, charcoal & mixed media on canvas
30 x 20 in / 76 x 35 cm
signed
£2,250



hyaku-oku (2026)
acrylic, charcoal & mixed media on canvas
30 x 20 in / 76 x 35 cm
signed
£2,250



hyaku-san (2023)
acrylic, charcoal & mixed media on canvas
30 x 20 in / 76 x 35 cm
signed
£2,250

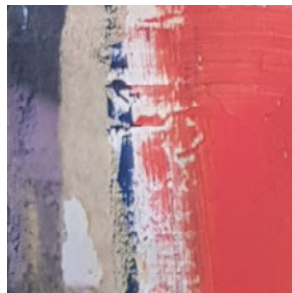
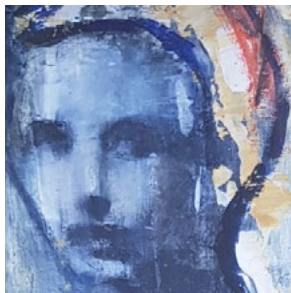
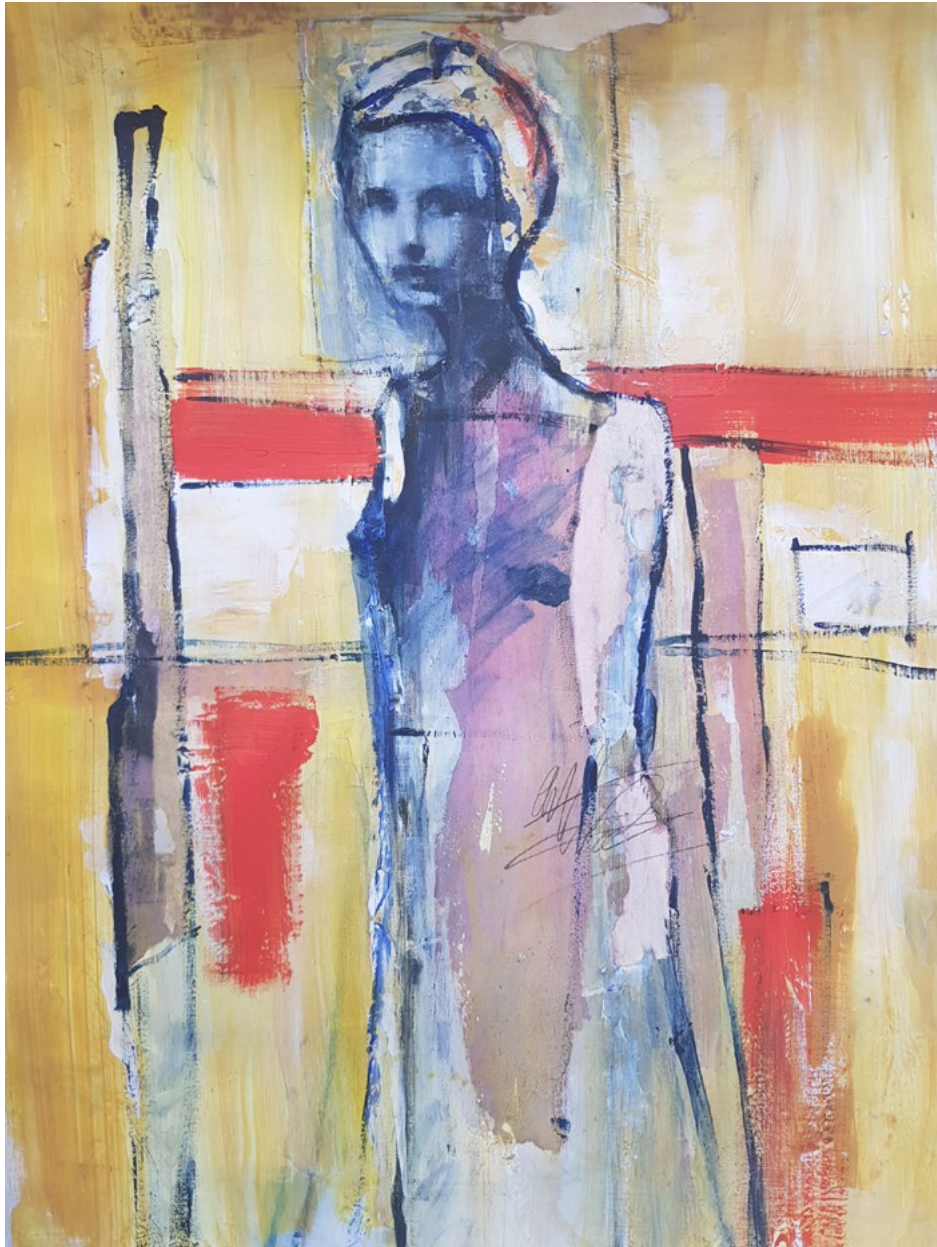

nihyaku-san (2023)
acrylic, charcoal & mixed media on canvas
30 x 20 in / 76 x 35 cm
signed
£2,250



sanbyaku (2023)
acrylic, charcoal & mixed media on canvas
30 x 20 in / 76 x 35 cm
signed
£2,250

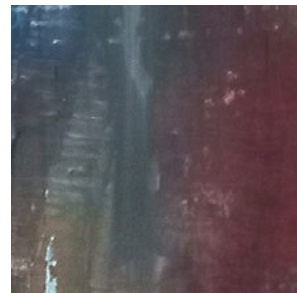
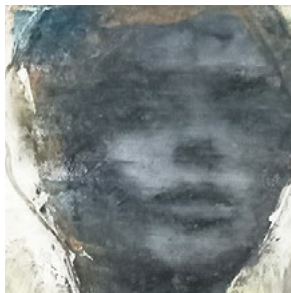

roku (2023)
acrylic, charcoal & mixed media on canvas
30 x 20 in / 76 x 35 cm
signed
£2,250

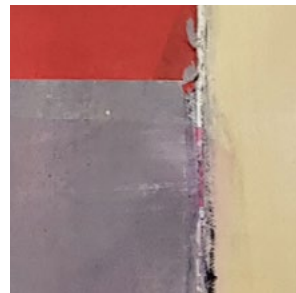
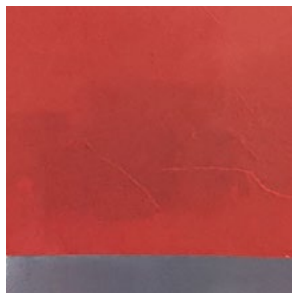
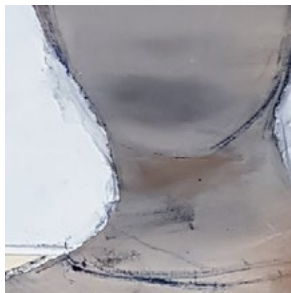

ni-oku (2026)
acrylic, charcoal & mixed media on canvas
30 x 20 in / 76 x 35 cm
signed
£2,250

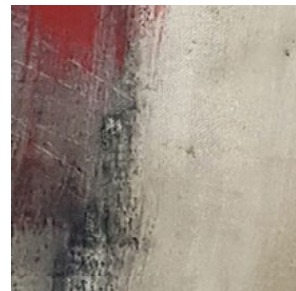

issen (2026)
acrylic, charcoal & mixed media on canvas
30 x 20 in / 76 x 35 cm
signed
£2,250

CLIFF WARNER

VIEW THE ARTIST'S PORTFOLIO AT
oilartadvisory.com/artists/cliff-warner/works



*With deliberate grace, Cliff unveils an otherworldly quality,
where fragments of the real, coalesce with the abstract...*

THE OIL ART ADVISORY GALLERY

8, King Street
Knutsford
Cheshire
WA16 6DL
United Kingdom

FIND US

What3Words: ///bumping.prune.dust
Google Maps: Oil Art Advisory

ART GALLERY HOURS

Sun: 11am - 4pm
Mon: Closed
Tue: Private Viewings (by appointment only)
Wed - Sat: 10am - 5pm

CONTACT US

Tel: +44 (0)1565 758744
Email: enquiries@oilartadvisory.com

VIEWING & SALES WEBSITE

oilartadvisory.com